

**STAGE 1  
CLINICAL SERVICES BUILDING  
(INDICATIVE ONLY)**

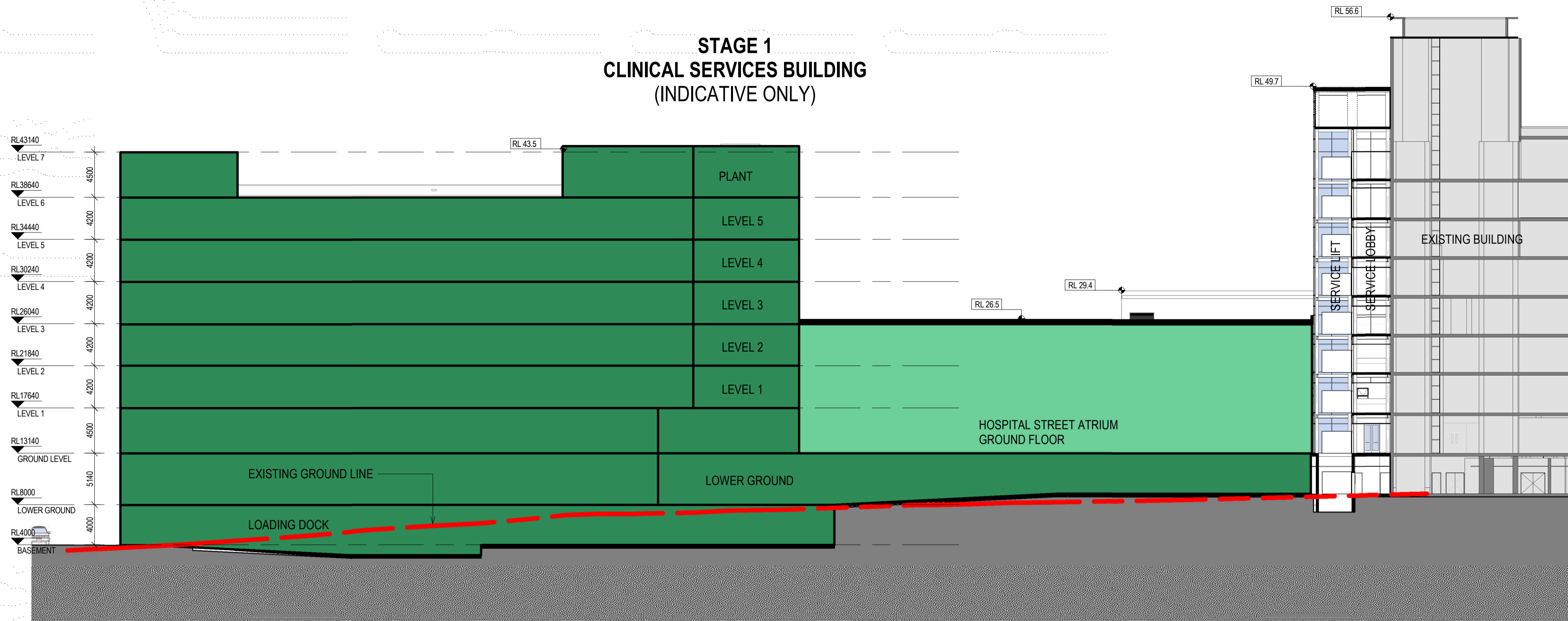

**1** INDICATIVE BUILDING HEIGHT - STAGE 1  
1 : 300

**STAGE 2  
ACUTE SERVICES BUILDING  
(INDICATIVE ONLY)**

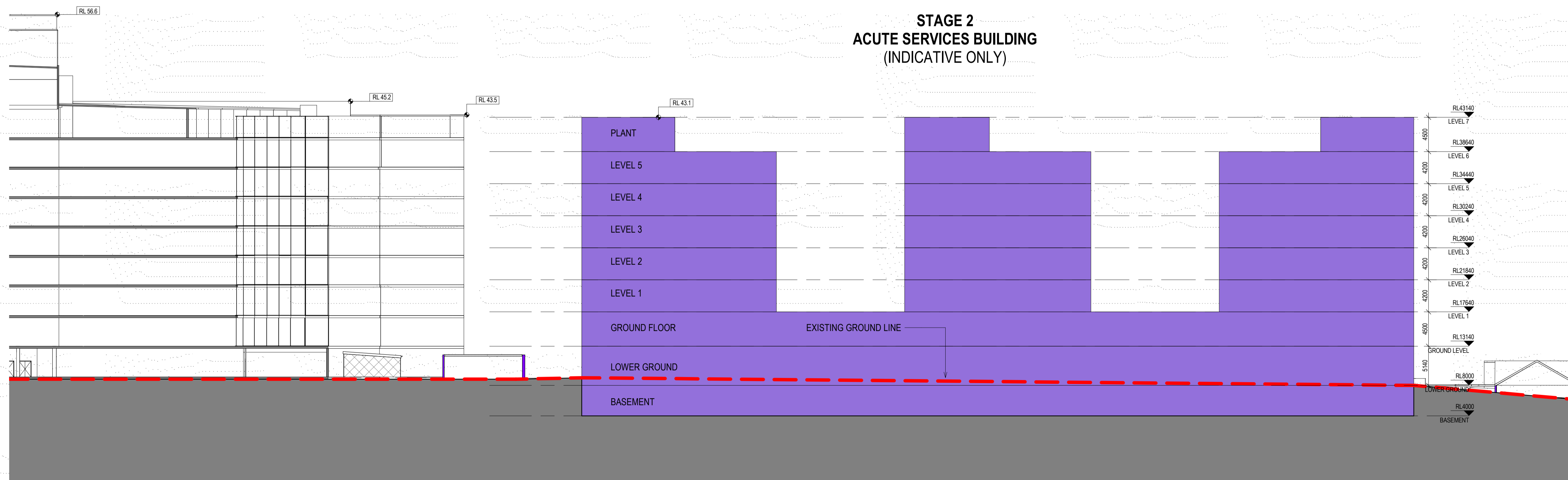

**2** INDICATIVE BUILDING HEIGHT - STAGE 2  
1 : 300

0 3m 9m 18m 30m



LEVEL 7, 177 PACIFIC HIGHWAY  
NORTH SYDNEY  
NSW 2060  
AUSTRALIA  
TEL: +61 2 9928 2100  
FAX: +61 2 9928 2510  
WEB: jacobs.com

**CONCEPT PROPOSAL - CONCORD REPATRIATION GENERAL HOSPITAL REDEVELOPMENT**

IA064700-NEWB-SK04  
INDICATIVE BUILDING SECTION

Scale : 1 : 300 Date : 11.07.18 Rev : 4

12/07/2018 3:47:11 PM