

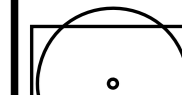







-  Existing tree to be Retained
-  Existing tree to be removed
-  Existing garden bed to be retained
-  Proposed tree
-  Proposed Shrubs Grasses and Groundcovers
-  Concrete Edging
-  Steel Edge
-  Proposed concrete
-  Wall Type 1
-  Proposed Unit Paving
-  Proposed Unit Paving
-  Artificial Turf
-  Proposed Turf
-  Proposed Decomposed Granite
-  Proposed Decorative Gravel
-  Proposed Composite Timber Decking
-  Fence

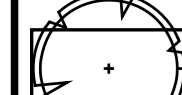

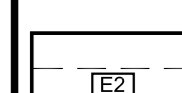
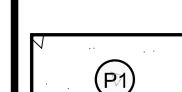
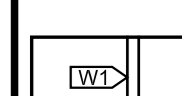
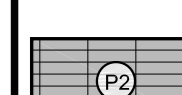
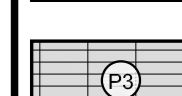
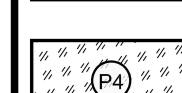
01
151 West Level 3 Terrace

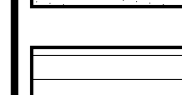
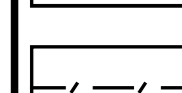
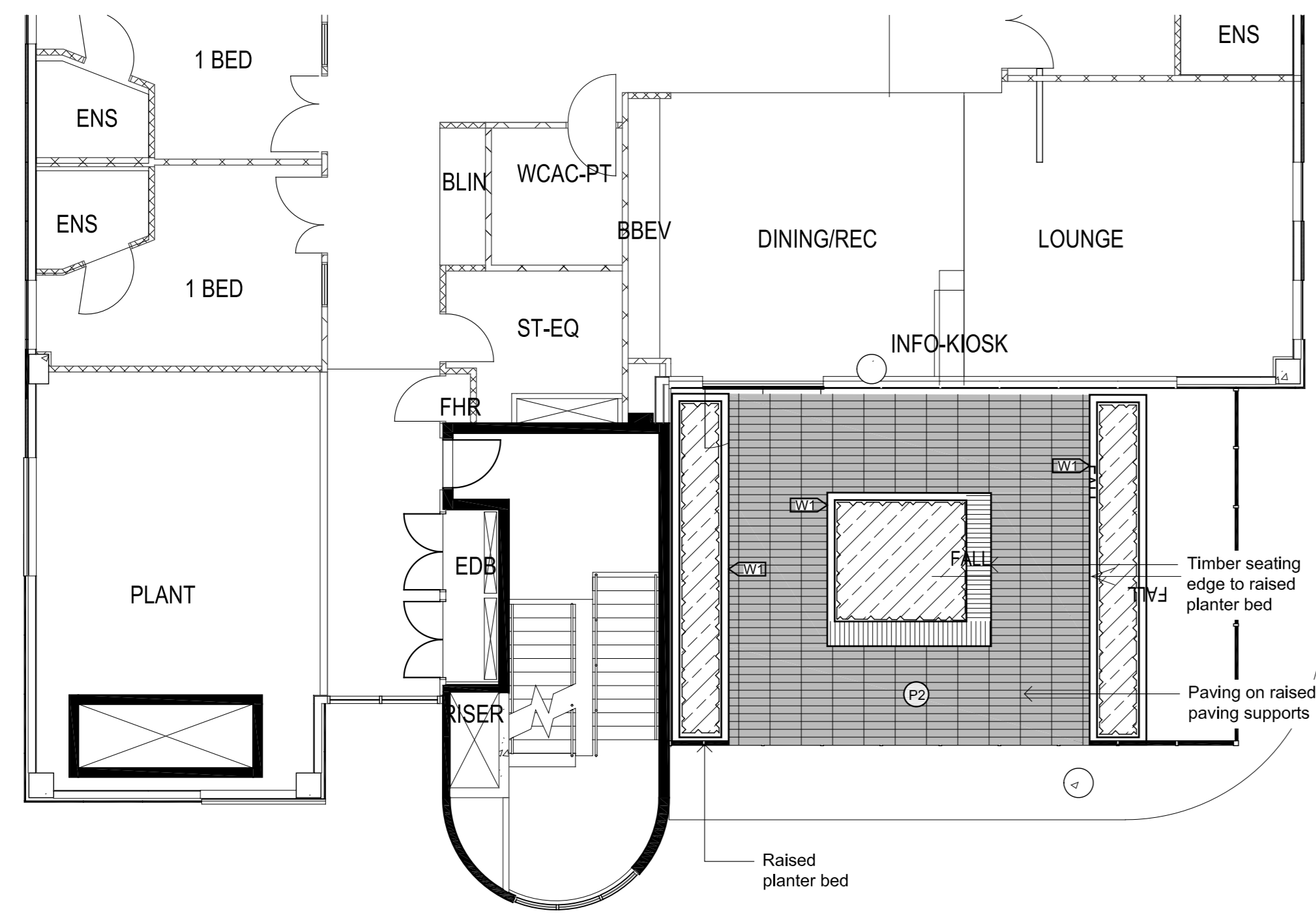
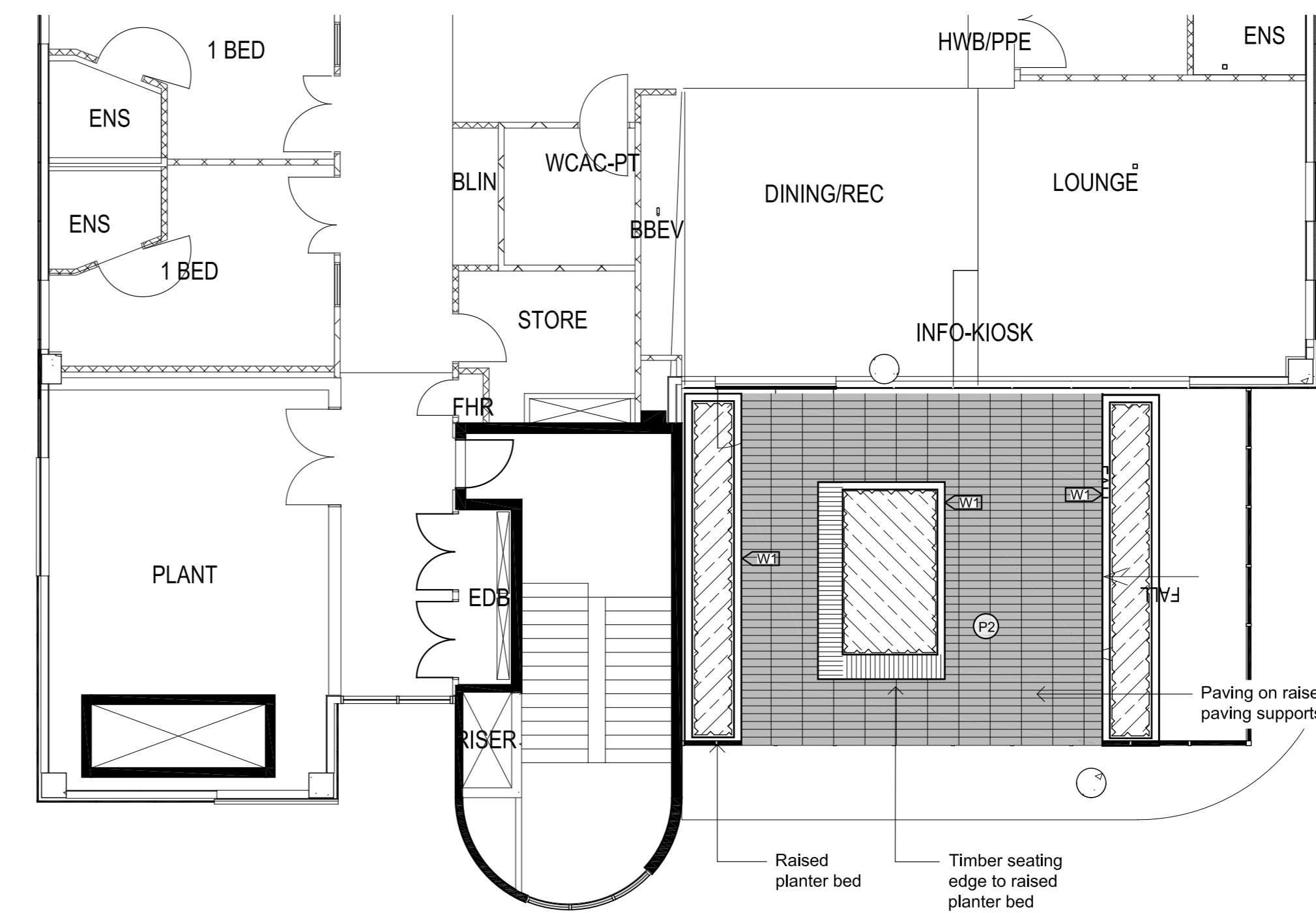

02
151 Central Level 3 Terrace

NOTES:
TO BE READ IN CONJUNCTION WITH ARCHITECTURAL SERVICES, STRUCTURAL & CIVIL DOCUMENTATION. ANY DISCREPANCY TO BE BROUGHT TO THE ATTENTION OF SITE IMAGE.

REV	DATE	DRAWN	REV'D	APP'D	AMENDMENT
2	21.06.2018	JD	NM		70% DO
1	17.04.2018	JD	NM		DESIGN DEVELOPMENT

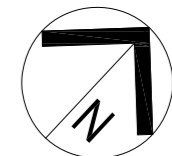

CLIENT



Health Infrastructure

SITE IMAGE

Level 1, 3-5 Baptist Street
Rosedale NSW 2016
Australia
Tel: (61 2) 8332 5600
Fax: (61 2) 9508 2377
www.siteimage.com.au
Site Image (NSW) Pty Ltd
ABN 48 601 262 380



LEVEL 7, 177 PACIFIC HIGHWAY
NORTH SYDNEY
NSW 2060
AUSTRALIA

TEL: +61 2 9028 2100
FAX: +61 2 9028 2510
WEB: jacobson.com

PROJECT
**CONCORD HOSPITAL
REDEVELOPMENT STAGE 1**

HOSPITAL ROAD
CONCORD NSW 2139

TITLE
**LANDSCAPE PLAN
LEVEL 3 TERRACES**

DRAWING STATUS
DESIGN DEVELOPMENT

DRAWN	DRAWING CHECK
JD	NM
DESIGNED	DESIGN REVIEW
NM	NM
REVIEWED	DATE
APPROVED	DATE

SCALE
1: 100 @ B1

DRAWING No.
SS15-3002-NEWB-LS-DRG-151

REV
2